

POOLS AND MULES

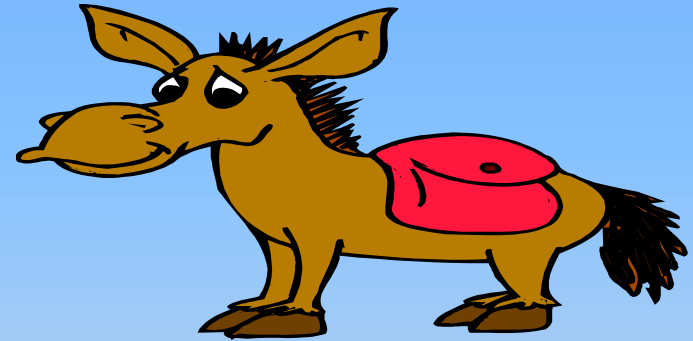

THE GOOD, THE BAD AND THE UGLY

POOLS



THE GOOD, THE BAD AND THE UGLY

POOL PROBLEMS

• POOLS IN THE SYSTEM	112
• POOLS ON MAINTINENCE	7
• POOLS IN COURT	4
• POOLS COMPLETED	92
• POOLS IN PROCESS	9

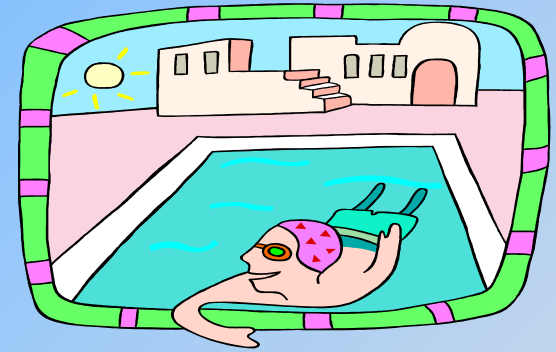

REDNECK POOL







10 FT

8 FT

4 FT



















MULES

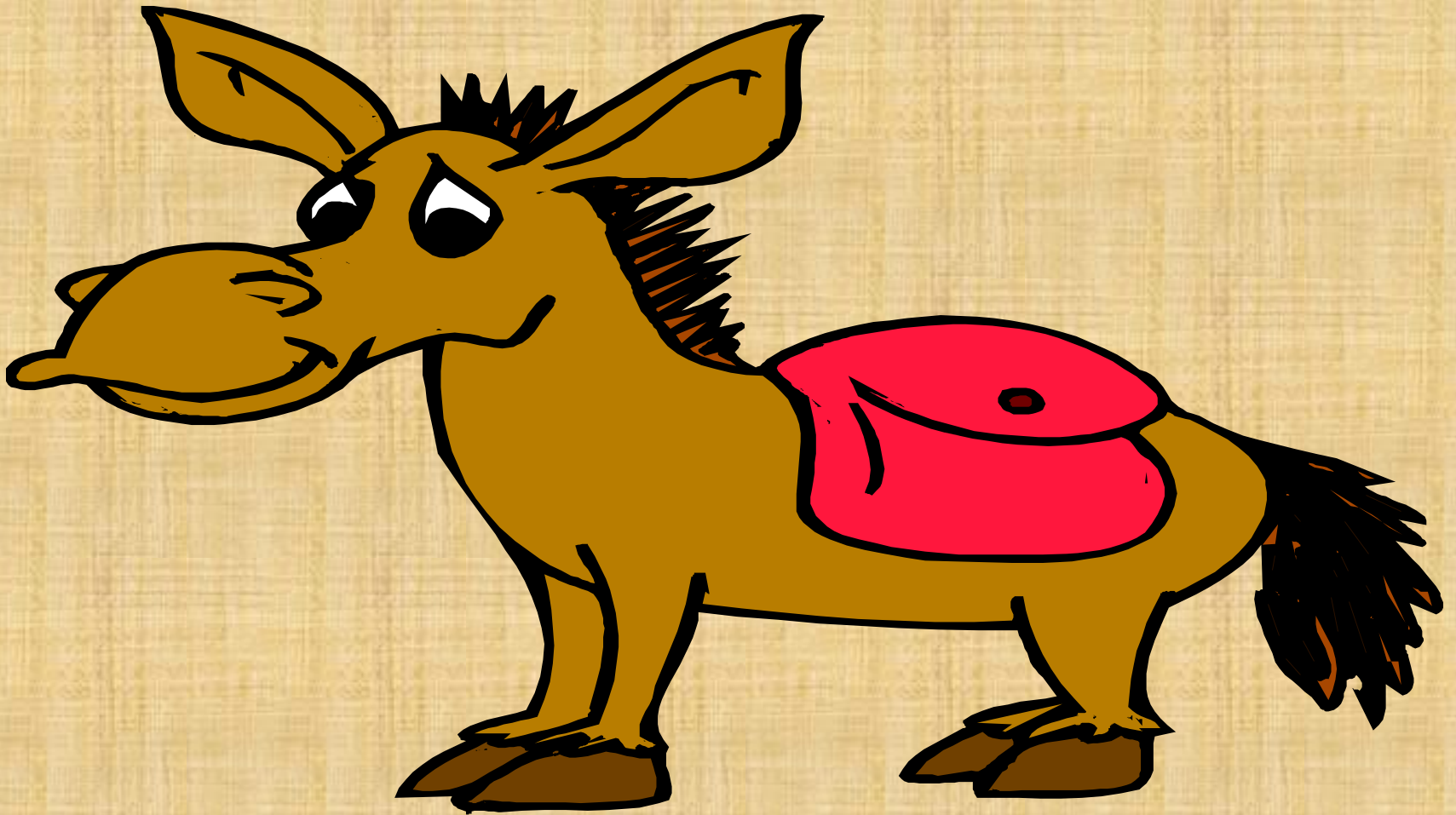



MOSQUITO CONTROL
Richmond County
Environmental Health

MULE DRIVER # 1 & # 2

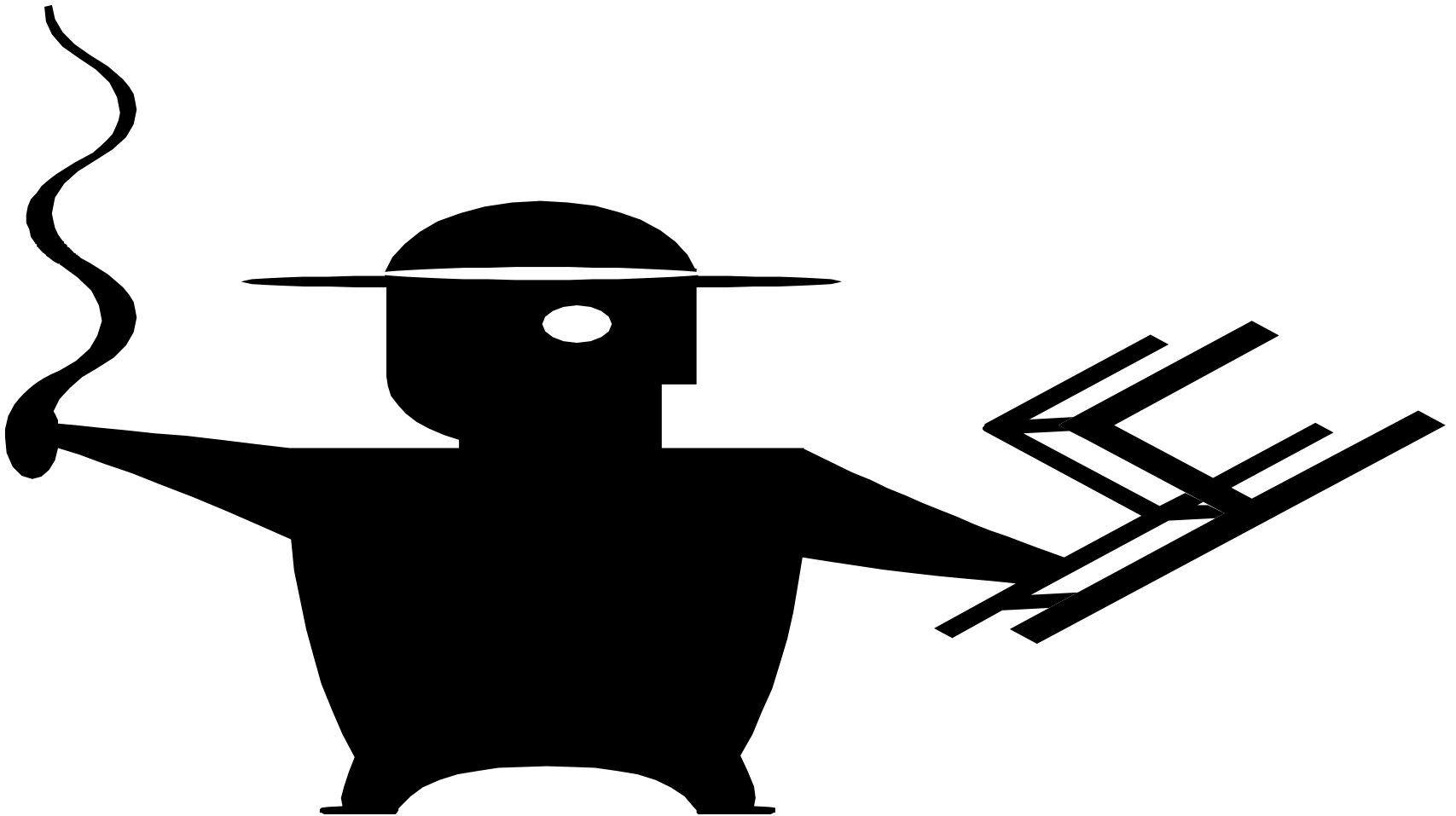

MULE DRIVER #1 & #2





Yellow Devil
SPRAY EQUIPMENT

MOSQUITO CONTROL
CO.
Richmond County
Environmental Health











/15/2011 10:36 PM



/16/2011 01:00 AM

FUEL USAGE

7/10 of a gallon

Per hour



Mule and Barrier Spray Unit
And Larviciding

COST COMPARISON

COST WITH TRUCK

- Larvicide .72
- Labor .204
- Fuel for truck .48
- Total \$1.404***

1 Person 56 days @ 44 drains
per hour

20,000 storm drains

COST WITH MULE

- Larvicide .72
- Labor .102
- Fuel for Mule .0079
- Fuel for truck .0119
- Total \$.84***

1 person 28 days at 88 drains
per hour

20,000 storm drains

COST COMPARISON

- *Total cost for this round with the truck*

—\$28,080.00

- *Total cost for this round with the Mule*

—\$16,800.00

COST COMPARISON

SAVINGS

COST OF MULE

- ***Cost of Mule*** ***\$7,748***
- ***Cost of trailer*** ***\$ 999***

• ***\$11,280***

\$ 8,747

DISTRICT HEALTH DIRECTOR



02/02/2010 09:45 AM

THANK YOU

